TO BE READ IN CONJUNCTION WITH:

1. REFER TO DRAWING 0866318-CUR-XX-00-DR-C-95085 FOR KEY PLAN, GENERAL NOTES & DRAWING KEY.

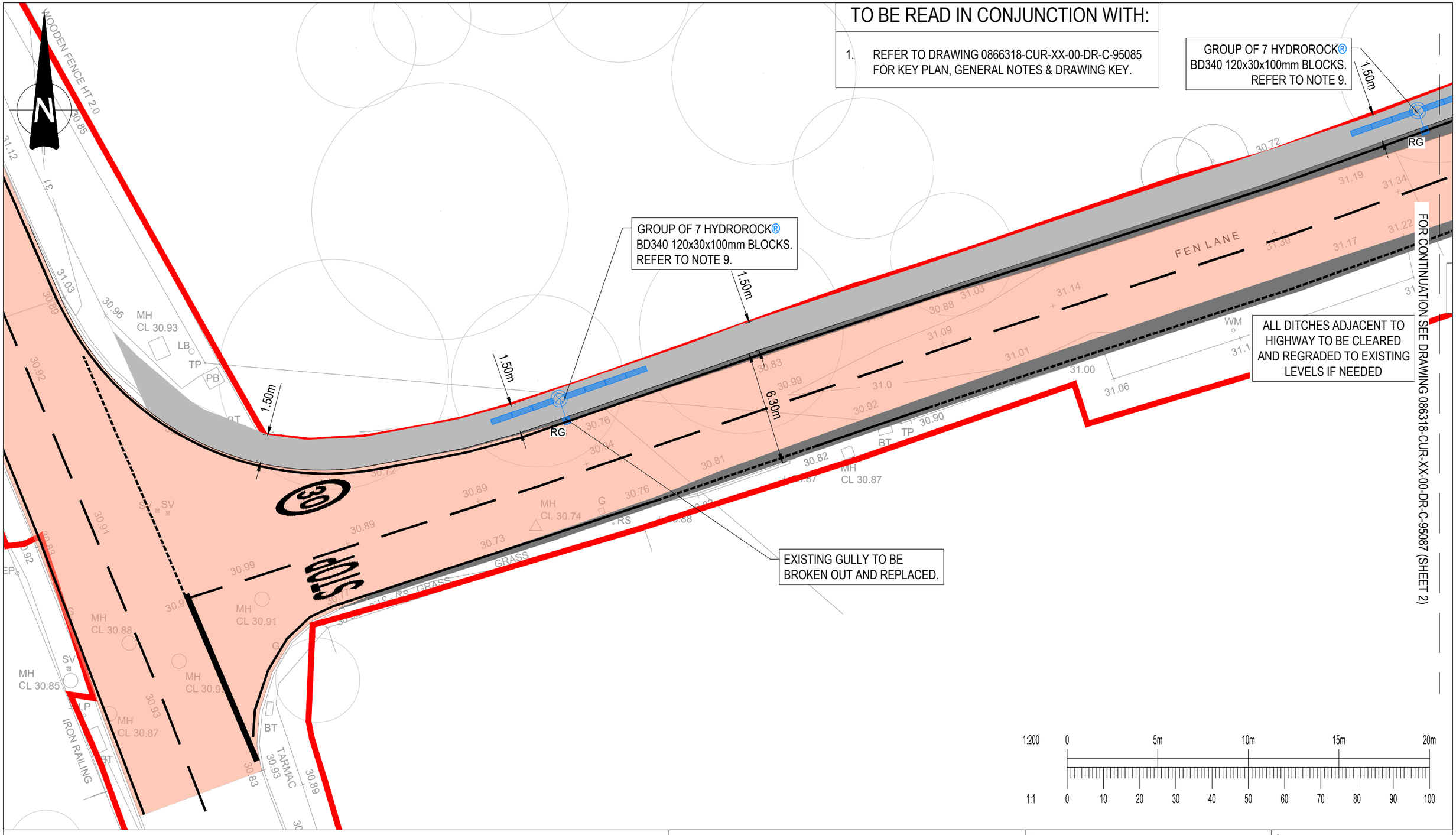

1:200 0 5m 10m 15m 20m

1:1 0 10 20 30 40 50 60 70 80 90 100

Rev:	Description:	Date:	By:	Chkd:
P02	DIMENSIONS UPDATED	24.02.26	HWH	TH
P01	PRELIMINARY ISSUE	17.02.26	ER	TH

Curtins

40 Compton Street, London, EC1V 0AP
t: 020 7324 2240
london@curtins.com
www.curtins.com

Civils & Structures • Transport Planning • Environmental • Infrastructure • Geotechnical • Conservation & Heritage • Principal Designer
Birmingham • Bristol • Cambridge • Cardiff • Douglas • Dublin • Edinburgh • Glasgow • Kendal • Leeds • Liverpool • London • Manchester • Nottingham

Project:	EAST HAVERING	Status:	S2
Drg Title:	FEN LANE ROAD WIDENING DRAINAGE LAYOUT (SHEET 1 of 8)	Drawn By NMH	Checked By TH
		Designed By NMH	Date 17.02.26
		Scales @ A3 1:200	

Project No - Originator - Function - Spatial - Form - Discipline - Number: 086318 - CUR - XX - 00 - DR - C - 95086

Revision: P02